

# Crawforddyke Helping Hands

January update

2021



# Agenda

- 01** Apologies
- 02** Chair Update
- 03** Treasury Update
- 04** Fundraising Update
- 05** Headteacher Update
- 06** AOB





# Chair Update

# Chair Update

## Helping Hands Family Tree

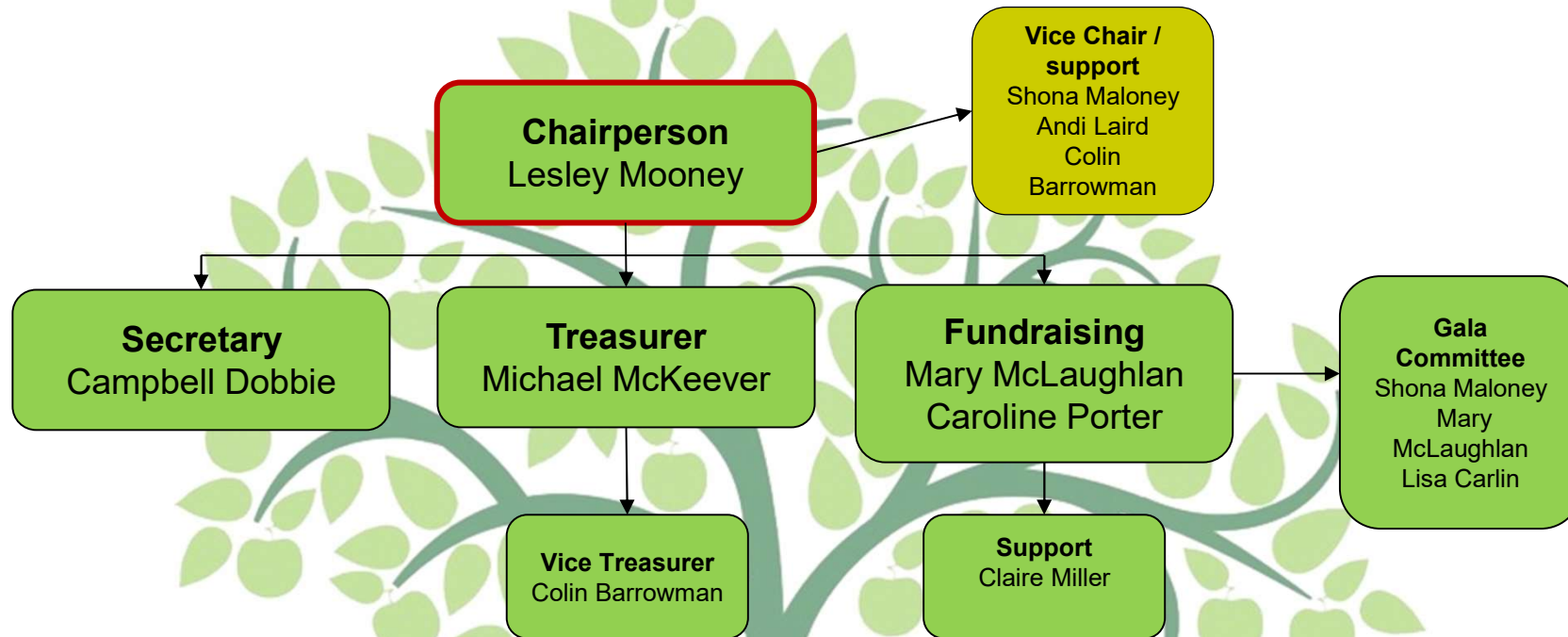

Current Members with voting rights

**Andi Laird, Shona Maloney, Amanda Slorach, Claire Miller, Catriona Nicol, Joy McKeever, Linzi Eaglesham, Lynn McLeod Kerr, Margaret McLelland, Mellissa McInnes, Lisa Carlin, Melissa Cumming, Jenni Bennet, Christine Grace**

Total - 20 Members

**Heather Naismith, stepped down due to outside commitments**



# Chair Update – Roads & Safety

## Council update on actions outstanding - Crawforddyke Primary School Road

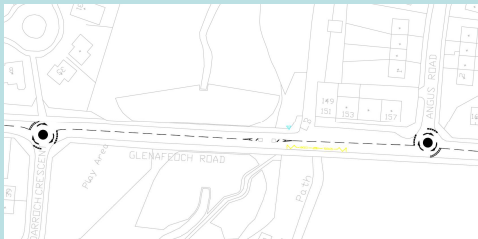
Measure	Progress	Update & timescale
<p><b>Traffic Calming proposals for Glenafeoch Road. / Part time 20mph mandatory speed limit for Glenafeoch Road.</b></p> 	<p>Due to the recorded vehicle speeds, consideration was being given to replacing the existing give way junction controls at Parkandarroch Crescent and Angus Road with mini-roundabouts. This will reduce traffic speeds as drivers on all approaches to the junctions will be required to slow down and be prepared to give way to traffic.</p> <p>Should this be implemented, a further speed survey will be undertaken once the roundabouts are in place and if vehicle speeds are reduced sufficiently a part-time 20mph speed limit will be introduced on Glenafeoch Road. In the event of speeds not being reduced, other measures such as horizontal traffic calming (road narrowing/priority vehicles) will also be considered.</p>	<p>Design work to provide mini-roundabouts on Glenafeoch Road and the repositioning of the Vehicle Activated Sign on Eastfield Road was complete and the project was ready for issue but it was held up due to the Covid lockdown restrictions.</p> <p>This work would normally have been completed by the councils own Construction Unit but the restrictions have meant this work has had to be sub-contracted to an external contractor.</p> <p>This unfortunately has delayed the start of work however; <b>they confirm that these works will be completed by the end of the current financial year.</b></p>
<p><b>Relocate Vehicle Activated Sign on Eastfield Road</b></p>	<p>Instruction issued to contractor – <b>Some works noted, but post reinstated as was</b></p>	



# Chair Update – Roads & Safety

## Council update on actions outstanding - Crawforddyke Primary School Road

Measure	Progress	Update & timescale
<p><b>Relocate 20's Plenty Signs to junction of Glencoe Road</b></p>	<p>Instruction issued to contractor</p>	<p>As part of the Transport Scotland, Spaces for Everyone initiative, <b>The existing “Twenty Plenty” advisory speed limit signs are scheduled to be replaced with mandatory 20 mph speed limit signs around Crawforddyke Primary school.</b></p> <p>This has the intention of highlighting the presence of a Primary School and encouraging motorists to drive at an appropriate speed whilst also encouraging school pupils and staff to use sustainable forms of transport. It is anticipated that sections of both Eastfield Road and Glenafeoch Road will have the 20mph speed limit.</p> <p>Currently finalising the extents and details of associated entrance gateway measures and it is expected that these works will also take place early next year.</p>
<p><b>Bollard options for access path / road off of Glenafeoch Road – pending update.</b></p>		<p>As vehicle access to the playing fields and skateboarding park is required to be maintained, unable to accede to this request.</p> <p><b>Gone back to council on this point again and waiting to hear back.</b></p>



# Chair Update – Roads & safety

- **New Parent / Carer Survey:**  
Engaging people – information gathering on travel and safety.  
(Information for us not council stats)  
– **Draft in progress**



## Crawforddyke Parents & Carers travel survey

Update with intro text and link...

1. What mode of transport do you generally use to travel to school?

- Walk
- Bike
- Car
- School Bus
- Other (please specify)

2. Please help us to understand why you drive and what would encourage you not to use the car:

3. Are there any issues on the routes (paths or roads) you or your child takes to school that we may be able to look into on your behalf?

8. Do you have any suggestions for how these issues could be solved?

9. If you have any further comments on the travel and safety for our school and children, please use the comments box to tell us.



# Chair Update – Roads & safety

- **New Parent / Carer Survey:**  
Engaging people – information gathering on travel and safety.  
(Information for us not council stats)  
– **Draft in progress**



## Crawforddyke Parents & Carers travel survey

Update with intro text and link...

1. What mode of transport do you generally use to travel to school?

- Walk
- Bike
- Car
- School Bus
- Other (please specify)

6. Please help us understand why you choose to travel by this method:

7. Are there any issues on the routes (paths or roads) you or your child takes to school that we may be able to look into on your behalf?

8. Do you have any suggestions for how these issues could be solved?

9. If you have any further comments on the travel and safety for our school and children, please use the comments box to tell us.





# Chair Update – Roads & safety

Items still in discussion to be taken forward with regards to our roads safety work...

- **JRSO presentation: Benefits of walking** - Adapt for Parent & Carer audience. Make more hard hitting / using FB page for regular snippets and information sharing. Put out on school app where appropriate to.



- **Shona – connecting with JRSO on hold**





# Treasury update

# Treasury Update



## Crawforddyke Primary School & Nursery

### Treasurer's report

Description	Withdrawn	Paid in	Balance
Halloween goods	20.00		4148.84
Halloween goods	190.71		3977.93
Halloween goods	23.82		3934.31
Lottery		131.73	4066.04
Christmas Cards		1718.08	5784.12
Lottery		213.00	5997.12



Money from raffle still to be collected (+642.21)  
Petty Cash £100

Total – £6639.33 (including raffle monies) + £100  
Total = £6,739.33





# Fundraising Update



# Fundraising update

- **December 2020**
- *Christmas Raffle - £1029.21 was raised (£350.00 out for 3 top raffle prizes, £38.00 out to Claire for raffle books) leaving a **Total of £641.21***
- *Put a hold on the school recipe book re: discussion with Angela (due to pandemic, it's difficult to do in classrooms)*



- **February 2021**
- *Valentine Disco WILL NOT go ahead as per previous years :-)*
- *Everything put on hold for the time being as school is on home learning*
- *Discussions will continue between myself and Caroline going forward into the future*



- Lottery



- Easy fundraising – 77 supporters - money raised **£50.60**

**Participation:**

Current number of supporters

Current number of tickets

Estimated children at school

Estimated participation level

Average tickets per participant

61 +5 vs last month

107 +-11 vs last month

100

122.00% Based on average 2 children per parent

1.75

**Funds raised:**

Funds raised in the last month

Total funds raised this academic year

Total funds raised since launch

Projected annual funds

£166.40 +-£20.00 vs last month

£393.60

£393.60 Launched 21/11/2020

£2,225.60

# Fundraising Focus



# Fundraising Focus

- **Playground Markings**
  - Mrs Bone to update on poll with pupils
  - Uni-play
  - <https://riggott.co.uk/school-playground-lining/>
  - <https://tpdal.co.uk/brochure/>
  - <https://www.first4playgrounds.co.uk/playground-markings-scotland/>

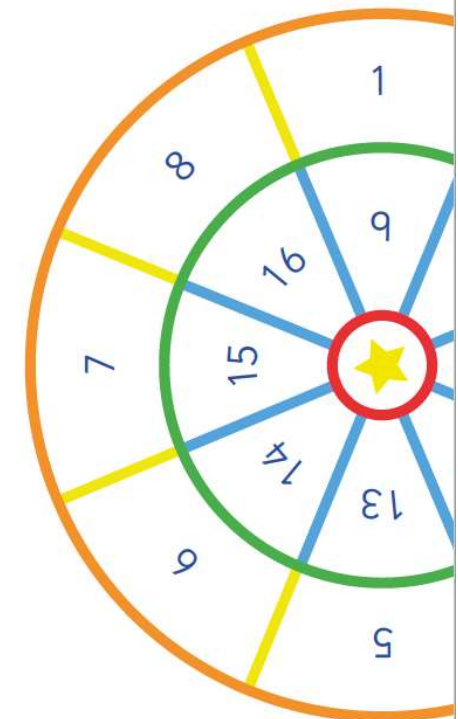
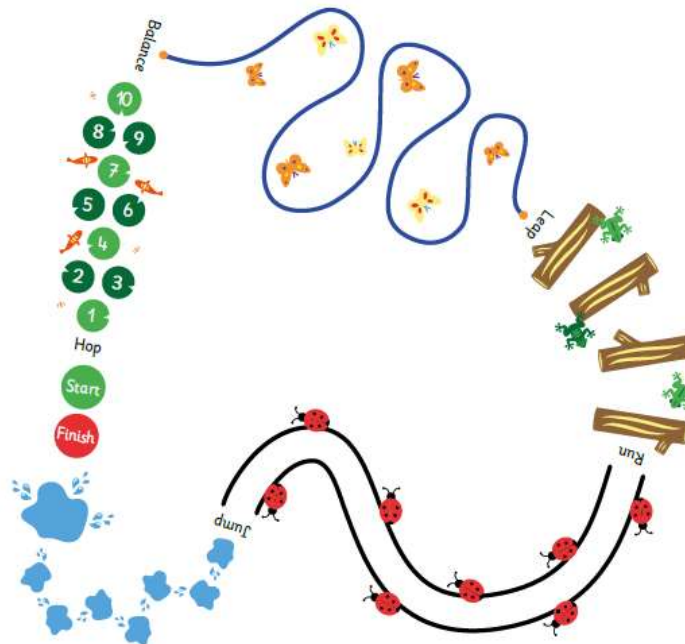
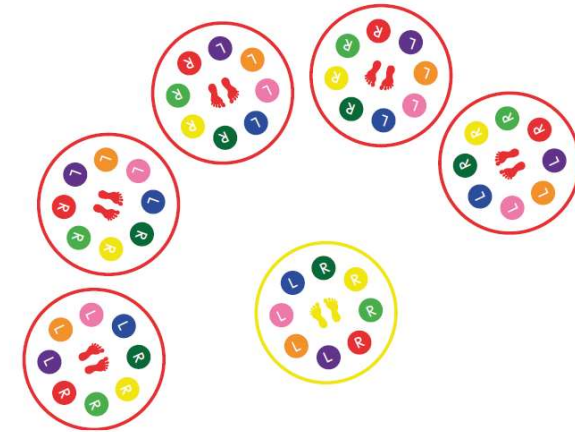
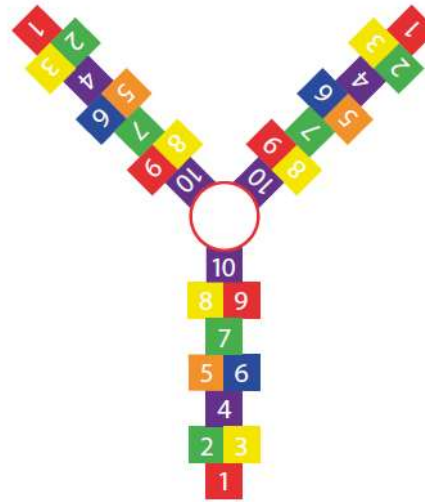



# Headteacher update



**Our next meeting is currently tabled  
for Tuesday 9<sup>th</sup> March**

**Thanks for all the support to date.**

**Lesley ☺**



**AOB**